

COLUMBIA METROPOLITAN AIRPORT	Month			Year-to-Date		
	Oct-22	Oct-21	% Change	2022	2021	% Change
ENPLANED PASSENGERS						
AMERICAN EAGLE	21,797	26,060	-16.36%	210,867	180,199	17.02%
UNITED EXPRESS	5,154	5,850	-11.90%	45,096	45,003	0.21%
DELTA	20,114	16,110	24.85%	184,009	120,799	52.33%
SILVER AIR	0	394	-100.00%	69	4,156	-98.34%
Enplaned Passenger Total	47,065	48,414	-2.79%	440,041	350,157	25.67%
LANDED WEIGHT (1,000 LB UNITS)						
AMERICAN EAGLE	26,362	34,634	-23.88%	253,545	237,165	6.91%
UNITED EXPRESS	6,016	6,956	-13.51%	52,319	56,580	-7.53%
DELTA	24,649	19,580	25.89%	227,631	171,951	32.38%
SILVER AIR	0	596	-100.00%	188	6,317	-97.02%
Subtotal	57,027	61,766	-7.67%	533,683	472,013	13.07%
MOUNTAIN AIR CARGO	1,673	1,410	18.65%	15,454	13,523	14.28%
FEDERAL EXPRESS	9,847	10,155	-3.03%	99,107	90,593	9.40%
UNITED PARCEL SERVICE	28,552	32,105	-11.07%	303,521	300,731	0.93%
MARTINAIRE	162	179	-9.50%	1,737	1,830	-5.08%
AIR CARGO CARRIERS	1,566	1,540	1.69%	15,896	16,052	-0.97%
Subtotal	41,800	45,389	-7.91%	435,715	422,729	3.07%
Landed Weight Total	98,827	107,155	-7.77%	969,398	894,742	8.34%
LANDINGS						
AMERICAN EAGLE	421	447	-5.82%	3,961	3,355	18.06%
UNITED EXPRESS	128	148	-13.51%	1,119	1,189	-5.89%
DELTA	209	211	-0.95%	2,108	2,010	4.88%
SILVER AIR	0	13	-100.00%	4	143	-97.20%
Subtotal	758	819	-7.45%	7,192	6,697	7.39%
MOUNTAIN AIR CARGO	36	39	-7.69%	367	374	-1.87%
FEDERAL EXPRESS	38	39	-2.56%	381	338	12.72%
UNITED PARCEL SERVICE	91	95	-4.21%	932	863	8.00%
MARTINAIRE	19	21	-9.52%	204	215	-5.12%
AIR CARGO CARRIERS	60	59	1.69%	609	615	-0.98%
Subtotal	244	253	-3.56%	2,493	2,405	3.66%
Landings Total	1,002	1,072	-6.53%	9,685	9,102	6.41%
ENPLANED FREIGHT / CARGO						
DELTA	3	0	100.00%	11	0	100.00%
MOUNTAIN AIR CARGO	102	108	-5.56%	935	1,023	-8.60%
FEDERAL EXPRESS	615	716	-14.11%	6,177	6,609	-6.54%
UNITED PARCEL SERVICE	1,369	1,784	-23.26%	15,760	17,043	-7.53%
MARTINAIRE	11	8	37.50%	98	104	-5.77%
AIR CARGO CARRIERS	95	97	-2.06%	881	925	-4.76%
Enplaned Cargo Total	2,195	2,713	-19.09%	23,862	25,704	-7.17%

**MONTHLY ENPLANED PASSENGERS
2019 - 2022**

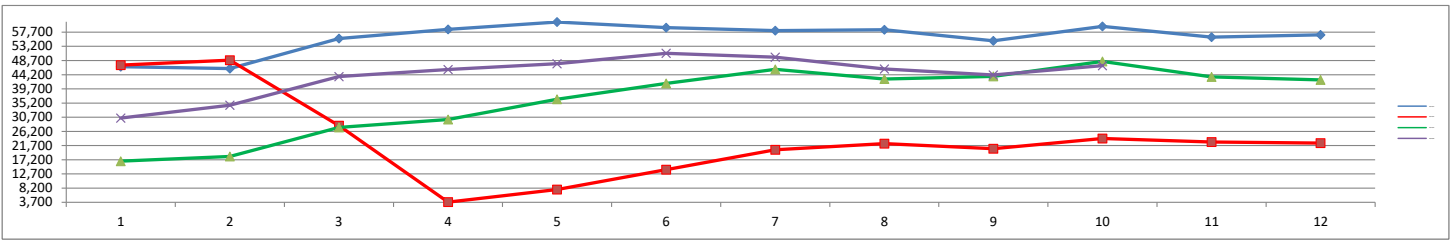

	Jan	Feb	Mar	Apr	May	Jun	Jul	Aug	Sep	Oct	Nov	Dec	Grand Total
2019	46,760	46,150	55,698	58,592	60,921	59,168	58,168	58,456	54,969	59,544	56,145	56,843	671,414
2020	47,242	48,815	28,030	3,761	7,737	14,070	20,384	22,316	20,694	23,926	22,833	22,516	282,324
2021	16,769	18,231	27,476	30,002	36,384	41,409	45,916	42,858	43,647	48,414	43,512	42,568	437,186
2022	30,436	34,522	43,620	45,843	47,710	50,989	49,742	46,007	44,107	47,065			440,041

COVID - 19

**MONTHLY TOTAL CARGO
2019 - 2022**

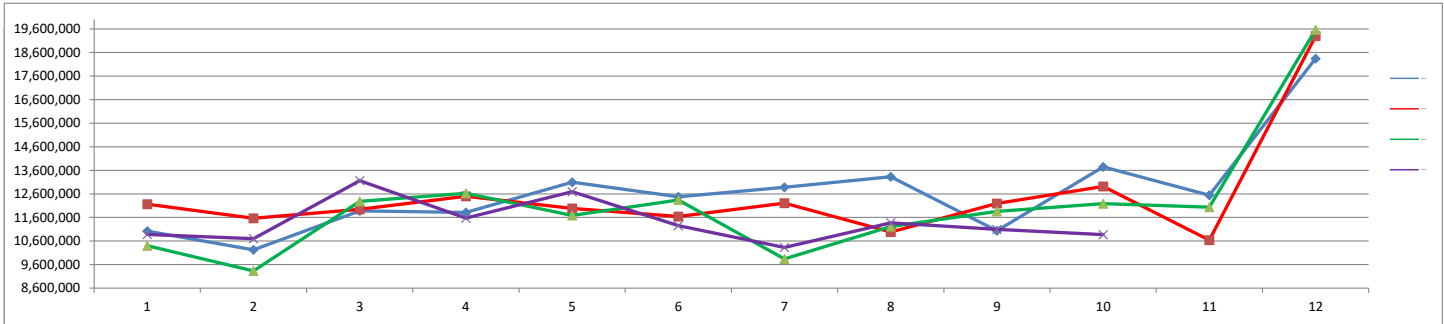

	Jan	Feb	Mar	Apr	May	Jun	Jul	Aug	Sep	Oct	Nov	Dec	Grand Total
2019	11,020,000	10,226,000	11,878,000	11,810,000	13,096,000	12,478,000	12,880,000	13,330,000	11,036,000	13,746,000	12,546,000	18,344,000	152,390,000
2020	12,160,000	11,562,000	11,948,000	12,502,000	11,982,000	11,638,000	12,210,000	10,982,000	12,194,000	12,916,000	10,636,000	19,294,000	150,024,000
2021	10,402,000	9,330,000	12,280,000	12,624,000	11,682,000	12,342,000	9,838,000	11,214,000	11,858,000	12,184,000	12,034,000	19,568,000	145,356,000
2022	10,880,000	10,696,000	13,162,000	11,576,000	12,694,000	11,254,000	10,326,000	11,368,000	11,098,000	10,874,000			113,928,000

**MONTHLY LANDED WEIGHT
2019 - 2022**

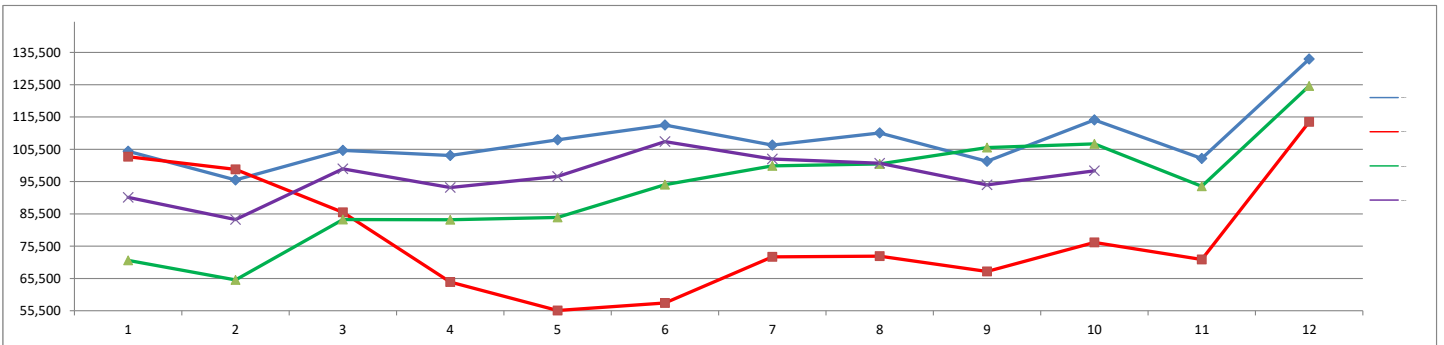

	Jan	Feb	Mar	Apr	May	Jun	Jul	Aug	Sep	Oct	Nov	Dec	Grand Total
2019	104,877	96,017	105,181	103,592	108,412	113,032	106,786	110,587	101,773	114,591	102,639	133,436	1,300,923
2020	103,199	99,298	85,970	64,404	55,575	57,900	72,190	72,388	67,639	76,657	71,372	113,975	940,567
2021	71,095	65,042	83,745	83,681	84,382	94,555	100,349	100,972	106,061	107,155	94,051	125,140	1,116,228
2022	90,588	83,741	99,425	93,655	97,117	107,884	102,500	101,164	94,497	98,826			969,397

COVID - 19

**MONTHLY TOTAL PASSENGERS
2019 - 2022**

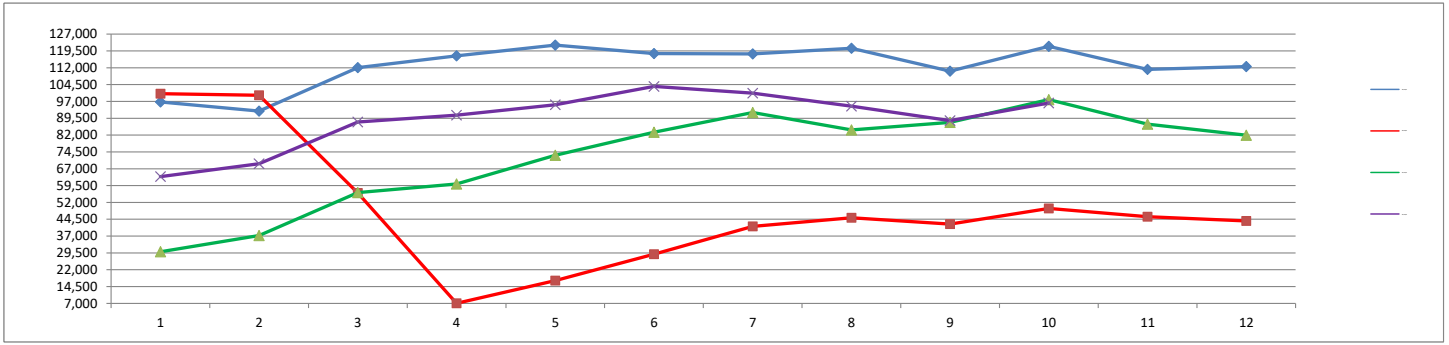

	Jan	Feb	Mar	Apr	May	Jun	Jul	Aug	Sep	Oct	Nov	Dec	Grand Total
2019	96,756	92,705	112,048	117,331	122,099	118,289	118,148	120,648	110,483	121,547	111,233	112,501	1,353,788
2020	100,443	99,743	56,256	7,042	17,182	28,925	41,314	45,195	42,326	49,322	45,669	43,770	577,187
2021	30,007	37,244	56,401	60,203	73,013	83,289	92,026	84,314	87,667	97,808	86,875	81,959	870,806
2022	63,495	69,231	87,824	90,857	95,499	103,686	100,656	94,864	88,447	96,272			890,831

COVID - 19

YEAR - TO - DATE MARKET SHARE BY CARRIER

2022

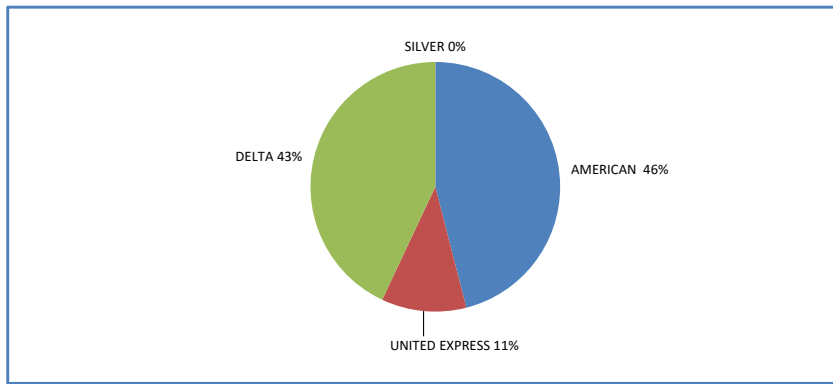

2021

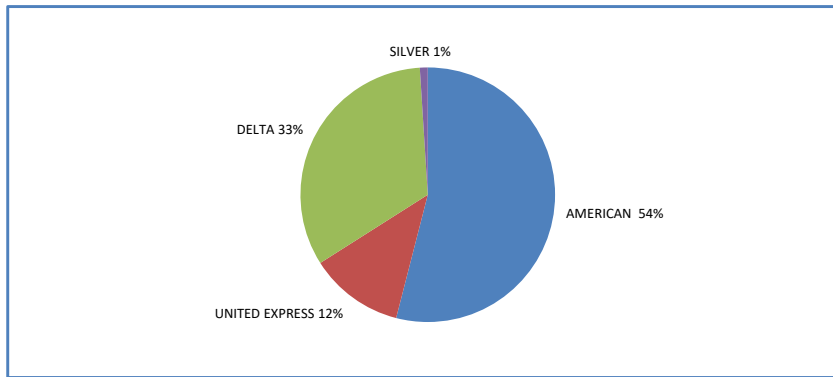

2020

