

	Month			Year-to-Date		
	Dec-20	Dec-19	% Change	2020	2019	% Change
ENPLANED PASSENGERS						
AMERICAN EAGLE	11,323	27,005	-58.07%	144,536	309,559	-53.31%
UNITED EXPRESS	2,949	7,870	-62.53%	36,987	90,935	-59.33%
DELTA	7,930	21,968	-63.90%	100,487	270,807	-62.89%
SILVER AIR	314	0	100.00%	314	0	100.00%
VIA AIR	0	0	0.00%	0	113	-100.00%
Enplaned Passenger Total	22,516	56,843	-60.39%	282,324	671,414	-57.95%
LANDED WEIGHT (1,000 LB UNITS)						
AMERICAN EAGLE	14,686	32,397	-54.67%	224,903	385,354	-41.64%
UNITED EXPRESS	3,995	8,927	-55.25%	63,651	110,909	-42.61%
DELTA	15,366	23,688	-35.13%	177,154	322,876	-45.13%
SILVER AIR	659	0	100.00%	659	0	100.00%
VIA AIR	0	0	0.00%	0	367	-100.00%
Subtotal	34,706	65,012	-46.62%	466,367	819,506	-43.09%
MOUNTAIN AIR CARGO	1,541	1,229	25.39%	14,812	16,593	-10.73%
FEDERAL EXPRESS	7,715	7,524	2.54%	80,717	88,034	-8.31%
UNITED PARCEL SERVICE	68,164	57,874	17.78%	357,232	355,653	0.44%
MARTINAIRE	179	179	0.00%	2,178	2,137	1.92%
AIR CARGO CARRIERS	1,670	1,618	3.21%	19,261	19,000	1.37%
Subtotal	79,269	68,424	15.85%	474,200	481,417	-1.50%
Landed Weight Total	113,975	133,436	-14.58%	940,567	1,300,923	-27.70%
LANDINGS						
AMERICAN EAGLE	231	522	-55.75%	3,402	5,820	-41.55%
UNITED EXPRESS	85	189	-55.03%	1,360	2,370	-42.62%
DELTA	203	250	-18.80%	2,071	3,282	-36.90%
SILVER AIR	15	0	100.00%	15	0	100.00%
VIA AIR	0	0	0.00%	0	10	-100.00%
Subtotal	534	961	-44.43%	6,848	11,482	-40.36%
MOUNTAIN AIR CARGO	42	34	23.53%	409	464	-11.85%
FEDERAL EXPRESS	25	38	-34.21%	263	372	-29.30%
UNITED PARCEL SERVICE	204	161	26.71%	985	1,006	-2.09%
MARTINAIRE	21	21	0.00%	256	251	1.99%
AIR CARGO CARRIERS	64	62	3.23%	738	728	1.37%
Subtotal	356	316	12.66%	2,651	2,821	-6.03%
Landings Total	890	1,277	-30.31%	9,499	14,303	-33.59%
ENPLANED FREIGHT / CARGO						
DELTA	0	3	-100.00%	17	47	-63.83%
MOUNTAIN AIR CARGO	146	97	50.52%	1,184	1,300	-8.92%
FEDERAL EXPRESS	497	488	1.84%	6,708	6,186	8.44%
UNITED PARCEL SERVICE	3,607	3,875	-6.92%	27,853	27,296	2.04%
MARTINAIRE	3	8	-62.50%	66	114	-42.11%
AIR CARGO CARRIERS	50	96	-47.92%	855	1,093	-21.77%
Enplaned Cargo Total	4,303	4,567	-5.78%	36,683	36,036	1.80%

MONTHLY ENPLANED PASSENGERS
2017 - 2020

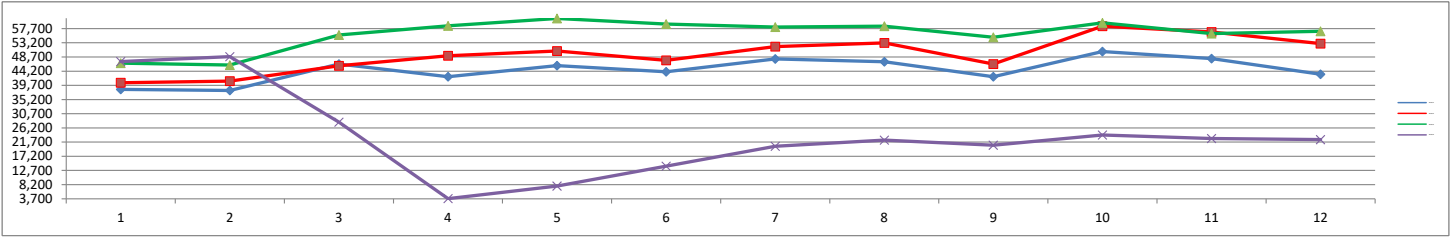

	Jan	Feb	Mar	Apr	May	Jun	Jul	Aug	Sep	Oct	Nov	Dec	Grand Total
2017	38,447	38,075	46,478	42,428	45,961	43,993	48,071	47,163	42,462	50,427	48,174	43,205	534,884
2018	40,524	41,026	45,911	49,096	50,593	47,648	52,019	53,152	46,461	58,473	56,611	52,923	594,437
2019	46,760	46,150	55,698	58,592	60,921	59,168	58,168	58,456	54,969	59,544	56,145	56,843	671,414
2020	47,242	48,815	28,030	3,761	7,737	14,070	20,384	22,316	20,694	23,926	22,833	22,516	282,324

COVID - 19

MONTHLY TOTAL CARGO
2017 - 2020

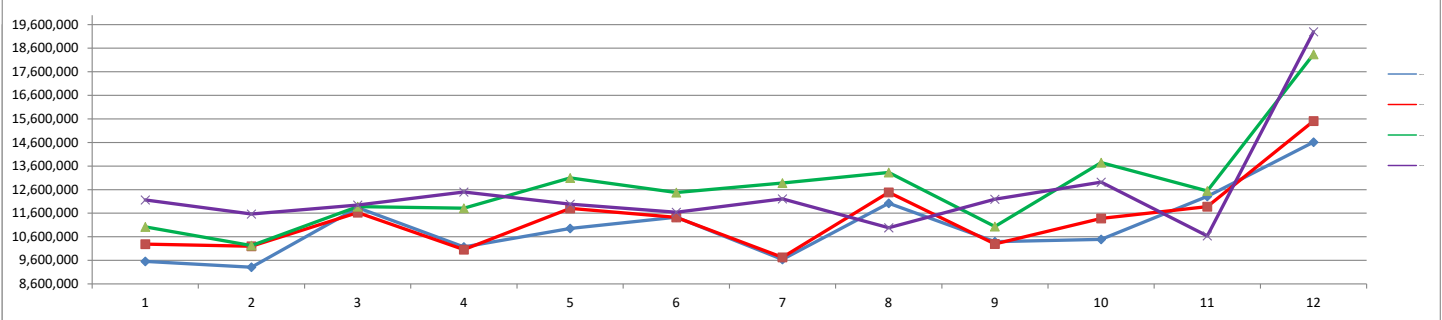

	Jan	Feb	Mar	Apr	May	Jun	Jul	Aug	Sep	Oct	Nov	Dec	Grand Total
2017	9,556,000	9,308,000	11,832,000	10,166,000	10,950,000	11,432,000	9,636,000	12,022,000	10,392,000	10,490,000	12,312,000	14,616,000	132,712,000
2018	10,286,000	10,200,000	11,624,000	10,056,000	11,802,000	11,422,000	9,728,000	12,482,000	10,298,000	11,382,000	11,880,000	15,510,000	136,670,000
2019	11,020,000	10,226,000	11,878,000	11,810,000	13,096,000	12,478,000	12,880,000	13,330,000	11,036,000	13,746,000	12,546,000	18,344,000	152,390,000
2020	12,160,000	11,562,000	11,948,000	12,502,000	11,982,000	11,638,000	12,210,000	10,982,000	12,194,000	12,916,000	10,636,000	19,294,000	150,024,000

MONTHLY LANDED WEIGHT
2017 - 2020

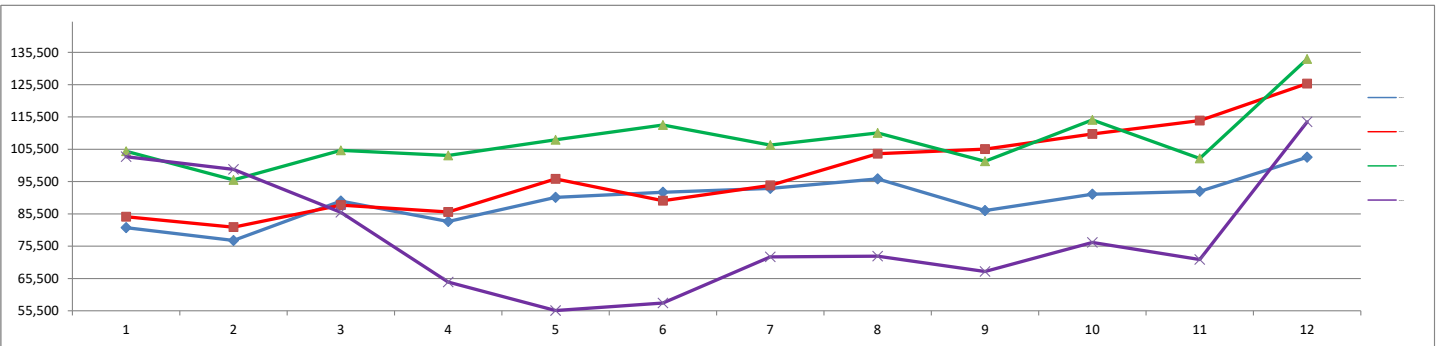

	Jan	Feb	Mar	Apr	May	Jun	Jul	Aug	Sep	Oct	Nov	Dec	Grand Total
2017	81,256	77,272	89,481	83,124	90,604	92,166	93,405	96,308	86,497	91,597	92,490	103,032	1,077,232
2018	84,634	81,377	88,222	86,112	96,337	89,551	94,328	104,139	105,545	110,246	114,369	125,848	1,180,708
2019	104,877	96,017	105,181	103,592	108,412	113,032	106,786	110,587	101,773	114,591	102,639	133,436	1,300,923
2020	103,199	99,298	85,970	64,404	55,575	57,900	72,190	72,388	67,639	76,657	71,372	113,975	940,567

COVID - 19

MONTHLY TOTAL PASSENGERS
2017 - 2020

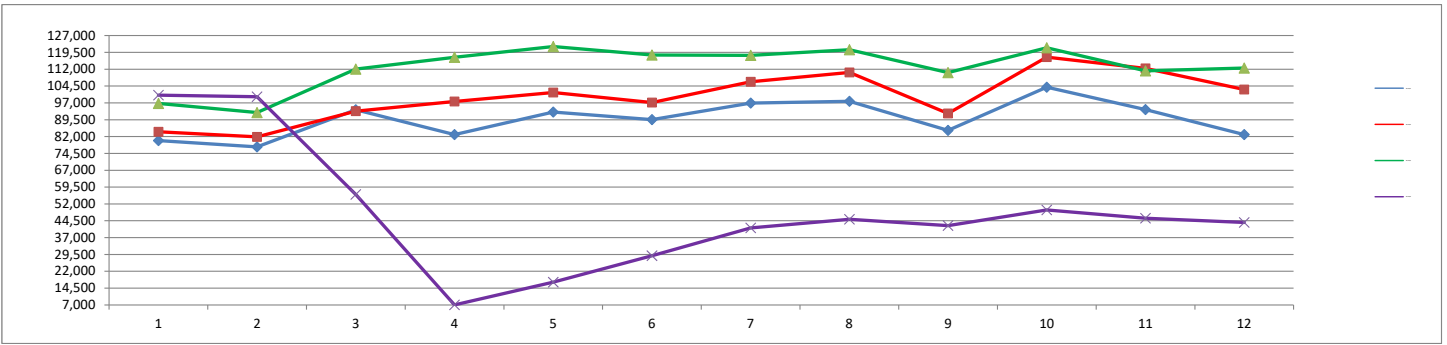

	Jan	Feb	Mar	Apr	May	Jun	Jul	Aug	Sep	Oct	Nov	Dec	Grand Total
2017	80,220	77,410	93,946	82,905	92,892	89,533	96,902	97,701	84,799	104,000	93,983	82,897	1,077,188
2018	84,101	81,880	93,305	97,590	101,597	97,177	106,432	110,532	92,275	117,377	112,364	102,973	1,197,603
2019	96,756	92,705	112,048	117,331	122,099	118,289	118,148	120,648	110,483	121,547	111,233	112,501	1,353,788
2020	100,443	99,743	56,256	7,042	17,182	28,925	41,314	45,195	42,326	49,322	45,669	43,770	577,187

COVID - 19

YEAR - TO - DATE MARKET SHARE BY CARRIER

2020

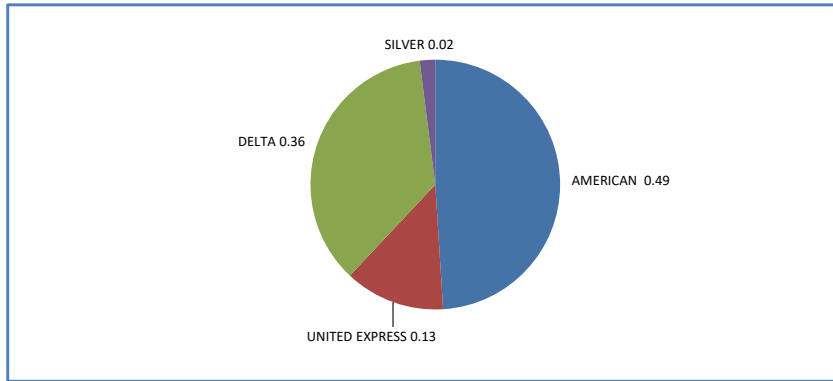

2019

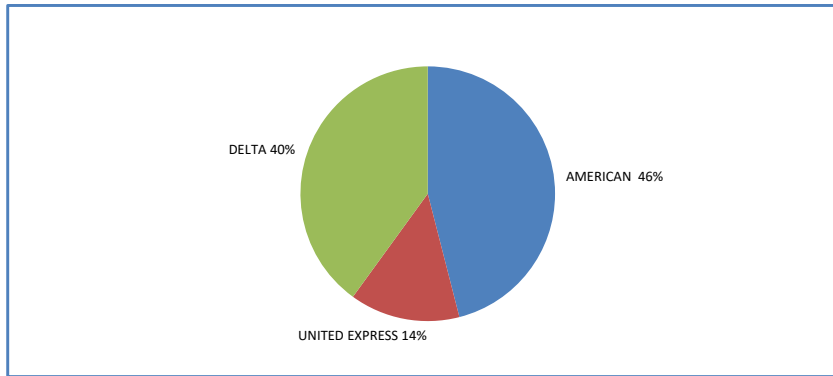

2018

